

Notes

All dimensions to be verified on site. Do not scale this drawing. All discrepancies to be clarified with project architect.

This drawing is the property of Benoy Architects and is based on the condition it is not reproduced, related or disclosed to any unauthorized person, either wholly or in part without written consent of Benoy Ltd.

Distance Survey material is used with the permission of The Controller of HMSO. Crown copyright © 1987.

The CDM hazard management procedures for the Benoy aspects of the design of this project are to be found on the "Benoy - Designer's Hazard Identification and Management Sheet" and/or drawings. The full project design team comprehensive set of hazard management procedures are available from the Planning Supervisor/Safety Coordinator appointed for the project.

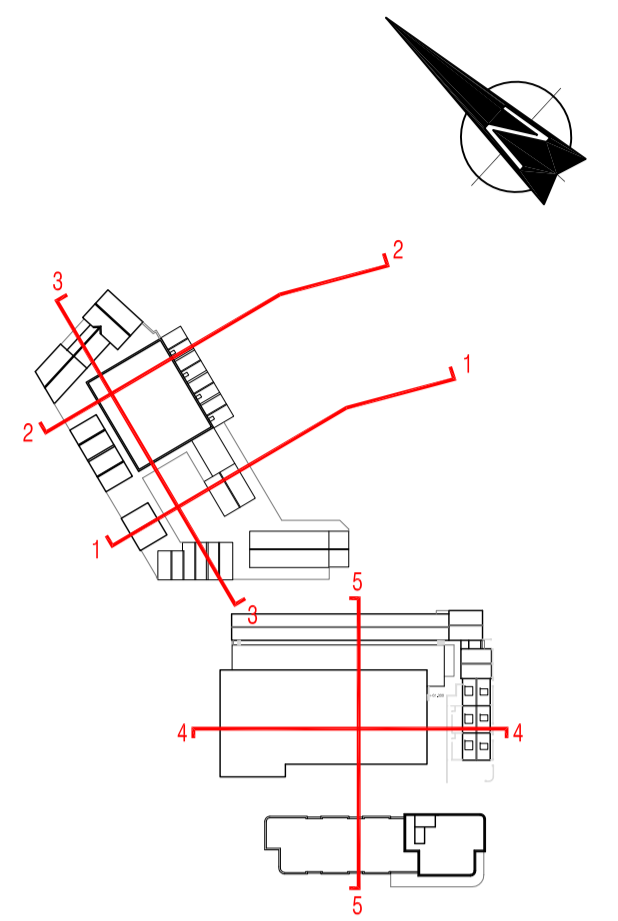

KEY PLAN @ SCALE 1:2000

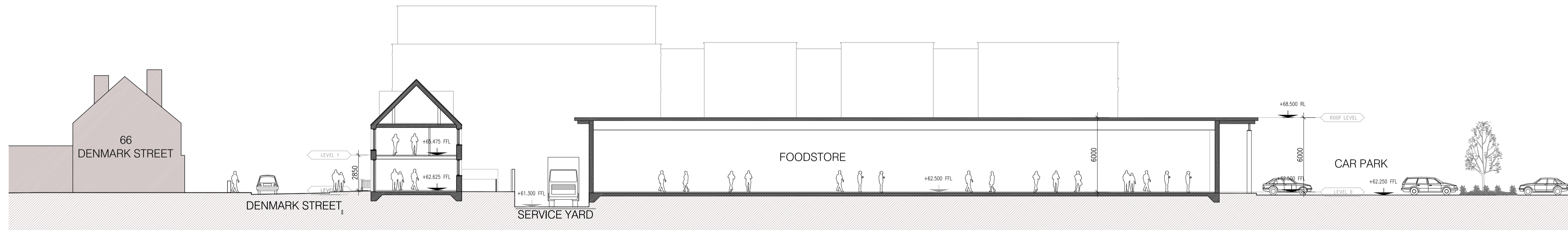

SECTION 4 -4

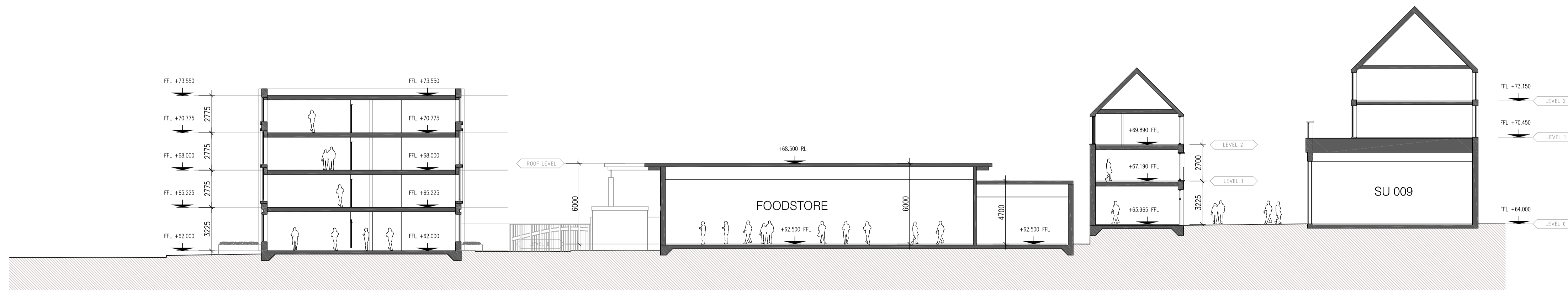

SECTION 5 -5

Rev	Date	Description	By	Chkd
-----	------	-------------	----	------

B00 27/11/15 ISSUE FOR PLANNING DRI EP

Benoy

Design Architecture Masterplanning Interiors Graphics

Client
WILSON BOWDEN DEVELOPMENTS LIMITED

Project
ELMS FIELD WOKINGHAM

Drawing Title
SITE ALL PROPOSED SITE SECTIONS 4-4 AND 5-5

Drawn By: BH
 Checked By: EP

Scale: 1:200 @ A1
 Date: 25/10/15

Project No.: 3040
 Drawing No.: BNY-SA- 22- LL02
 Revision: B00

Status: **PLANNING**

t +44 (0) 1436 672356
 f +44 (0) 1436 707513
 www.benoy.com

